Digitized by the Internet Archive
in 2011 with funding from
E-Yearbook.com

http://www.archive.org/details/reflector1953larw

GEN

The Reflector

ALLEN COUNTY PUBLIC LIBRARY
3 1833 01852 2844

GC
977.201
W59REG,
1953

Ex Libris

'53

Dedication

Dedication

The extra-curricular program is an integral part of the sum total of education. The regular curriculum plus the activities curriculum moulds the total individual. What the officers of the organization are, plus the sponsor of the organization makes or breaks the educational use of the activity. Are you the leader which makes of your activity a part of the individual member?

Faculty

Eudolph Holycross

Homer Kline

Absalom Wilson

Elaine Holycross

George Haley

Martin Bell

Ethel Schuman

Larry Gillespie

Reba Stemen

Hazel Lemon

Willeadean Conley

Fern Gingher

Monzelle Thomson

Dorothy Williamson

Nancy Shoemaker

Elizabeth Wilson

Everett Juillerat

Byron Shoemaker

Seniors

Bill
Shirley
Bick B.
Barr
Frank
Marilyn
Rosie
Edwin
Dwight
Marry L.
Dicks
Shirley
Sue Anne
Marry S.
Ruby
Carolyn
Patty
Douglas
Catherine
Joe

PATRICIA STEPHENS

Class President	4
Chorus	1-2-3-4
Librarian	1-2-3-4
Band	1
S. S. S.	1-2-3-4
Corres. Sec't	3
Treasurer	4
Booster	4
Yell Leader	4
F. T. A.	4
G. A. A.	4
Home Run Staff	4
Basketball Queen	3
Music Contest	1-3-4
Group Discussion	4
Dramatic Reading	4
Quartette	4

CAROLYN WOLFE

Class Vice Pres.	1-2-3-4
Salutatorian	4
Annual Editor	4
Home Run Staff	4
Queen Attendant	1
Chorus	1-2-3-4
Band	2-3-4
Sec. Treas.	3
Junior Play	3
S.S.S.	1-2-3-4
Group Discussion	4
Music Contest	3-4
Quartette	4

SHERAN TERMAN

Class Sec. Treas.	1-2-3-4
Valedictorian	4
Booster Club	1-4
Chorus	1-2-3-4
Reporter	1
Music Contest	3-4
Quartette	4
Band	1
S. S. S.	1-2-3-4
Annual Staff	4
Junior Play	3
Home Run Staff	4
Group Discussion	4

Senior Class Officers

MARY ELLEN SCHUMAN

Junior Play	3
Annual Staff	4
S.S.S.	1-2-3-4
Reporter	4
G.A.A.	4
Reporter	4
Booster Club	4
Group Discussion	4

RICHARD SCHUH

Cross Country	2-3-4
Track	1-2-3
Basketball	4
Hi-Y	1-2-3-4
F.F.A.	1-2-3-4

SHIRLEY MATHIAS

Band	1
Chorus	1-2-3
Junior Play	3
Booster Club	1-2
Home Run Staff	4
Annual Staff	4
S.S.S.	1-2-3-4
President	4
F.T.A.	4
Octette	4
Group Discussion	3-4

DELBERT SURFUS

Hi-Y	1-2-3-4

MARILYN SOUDERS

Junior Play	3
F.T.A.	3
District Contest	3
Band	1-2-3-4
Reporter	4
Home Run Staff	4
School Reporter	4
G.A.A.	4
Chorus	1-2-3-4
Annual Staff	4
Assistant Editor	
Booster Club	1-2-3-4
S.S.S.	1-2-3-4
Octette	4

DUANE LYNCH

Softball	2-3-4
Basketball	1-2-3-4

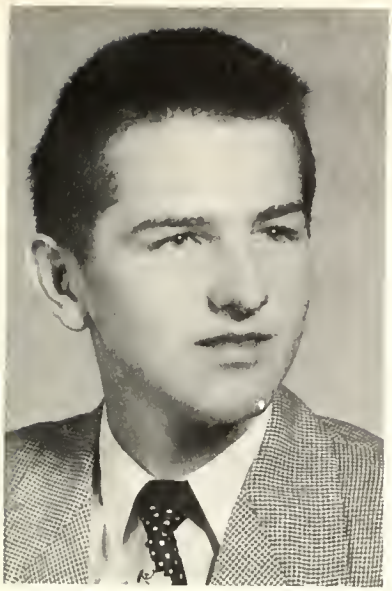

JOE MICHAEL

Chorus	1-2-3-4
Junior Play	3
Booster Club	3-4
President	4
Hi-Y	1-2-3-4
President	3
F. T. A.	1-2-4
Basketball	1-2
Softball	1-2
District Contest	1-2-3-4
State Contest	1-3
Boy's Quartet	1-2
Group Discussion	3-4

CATHARINE OTT

S.S.S.	1-2-3-4
Booster Club	1-4

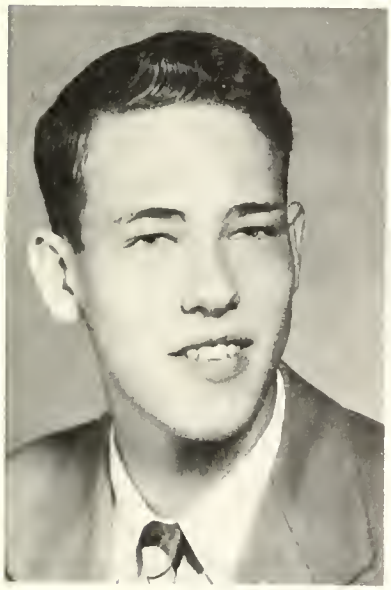

DICK BOHNSTEDT

Hi-Y	1-2-3-4
Basketball	2-3-4
Softball	3-4

RUBY COX

Booster Club	4
Chorus	1-2-3-4
Home Run Editor	4
S. S. S.	4
F. H. A.	2

BILL SMITH

Junior Play	3
Basketball	1-2-3
Chorus	1-2-3
Hi-Y	1-2-3-4
Reporter	2
Sec. & Treas.	3
Softball	2-3
Boy's Quartet	1-2
District Contest	1-2-3
State Contest	1-3
F. T. A.	2
Annual Staff	4
Booster Club	1-2-4
Cross Country	1-2

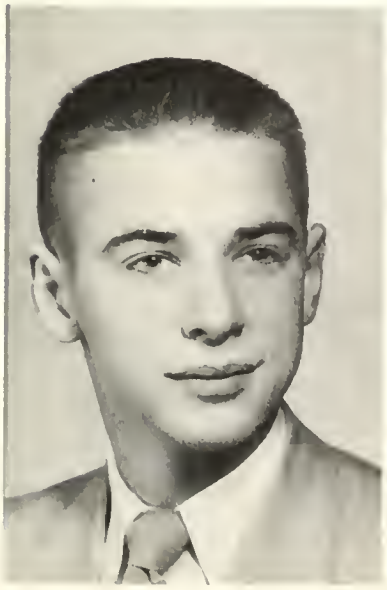

SUE NOBLE

Band	1-2-3-4
President	4
Sec. & Treas.	2
District Contest	3-4
State Contest	3
Chorus	1-2-3-4
Pep Band	1-2-3-4
Quartet	4
Octette	4
Home Run Staff	3-4
Assistant Editor	4
Booster Club	3
S. S. S.	1-2-3-4
Vice President	3
Class Historian	4

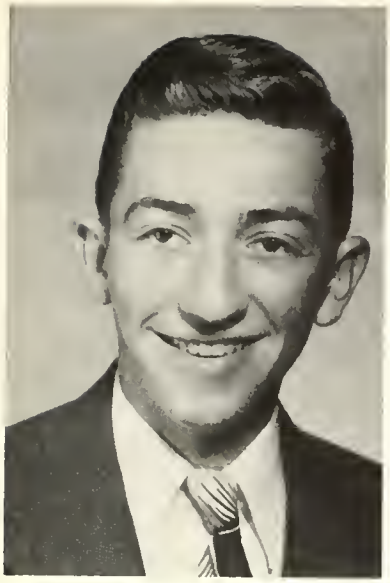

EDWIN WILSON

Annual Staff	4
Booster Club	3-4
Basketball	1-2-3-4
F. F. A	3
Hi-Y	3-4
Band	2-3-4
Softball	1-2-3-4
Chorus	2-4
Junior Play	3

DOLORES COYLE

Booster Club	2-4
Reporter	2
Home Run Staff	4
Annual Staff	4
S. S. S.	1-2-3-4
Chorus	1-2-3-4
Octette	4
District Contest	3

MARY LEFFEL

Minstrel	1
Chorus	1-2-3
S. S. S.	2-3-4
Home Run Staff	4

LARRY LEPLEY

Junior Play	3
Hi-Y	1-2-3-4

JO ANN SHOOK

Class Reporter	1-2-3-4
S.S.S.	1-2-3-4
Band	1-2-3-4
Librarian	1-2-3-4
Chorus	1-2-3-4
Librarian	1-2-3-4
Speech Contest	
Dramatic	1-2-3
Humorous	3-4
Octette	4
Junior Play	3
Booster Club	1-2-3-4
Sec. & Treas.	4
Basketball Queen	4
F. T. A.	1-2-3-4
President	4
Pep Band	3-4
District Contest	1-2-3-4
State Music "	1-2-3
G. A. A.	4

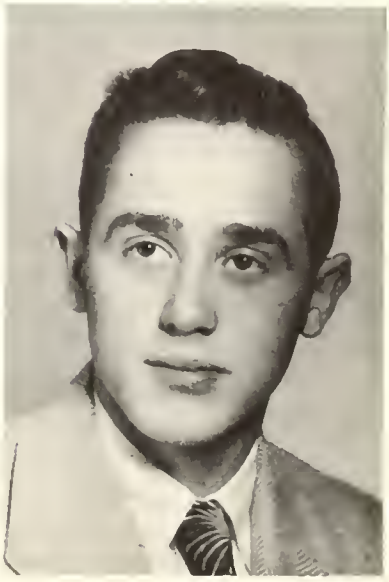

DANE WALDECK

Hi-Y	1-2-3-4
Booster Club	4

Valedictorian

The last year of our high school life is finished. Day after day we have assembled here and the associations which cluster round this place, more vivid in our minds today than ever before, can never be forgotten. They will go with us through life and form an important part in the experience of each of us.

We cannot take leave of these familiar walls and sunder the pleasant associations which have bound us together here without acknowledging the debt of gratitude we owe to our school and to our teachers for their fostering care.

To many of us the eucation we have obtained here will be our only capital in beginning life, and whatever of wealth and honor we may hereafter win in the world we shall be largely indebted to our school for the means of success.

Let us then ever remember our school with affection and gratitude. We shall ever feel a noble pride in those who have so wisely and generously placed the means of education within the reach of all.

To the school teachers of the present year we return our sincere thanks for their hearty and continued interest in our welfare. And now, fellow classmates of the class that is soon to part, May prosperiety and happiness attend you in future careers.

Then here's a smile for the future,
And for our parting, a sigh;
Here's a God speed and bon voyage,
And to all a fond good-bye.

--Velma Hartman Ward '30
--Sheran Ward Terman '53

Salutatorian

Parents, teachers, friends and relatives, we, the graduating class of 1953, wish to extend to you a cordial welcome.

With a group of thirty-five members, we the class of 1953 entered upon our high school career in September 1949. The following year we hopefully accepted the title of "Sophomores" bestowed upon us for one years experience.

As Juniors we were looking far ahead to the Golden Bridge of a Seniors education, over which we would pass into the busy world to help fill the empty places awaiting us.

We have now arrived at the Golden Bridge and are ready to cross. We dread the time when we will enter these halls, not as students, but only as visitors. Now we must choose our course, though we have made many friends from whom it is hard to part.

Graduating from the high school should not mean severing connections with it. It means that the individual has successfully completed a long period of probation, and is now fitted for membership in that great patron body, the alumni.

Again, on behalf of the class of 1953, I bid you "Welcome."

-- Carolyn Wolfe

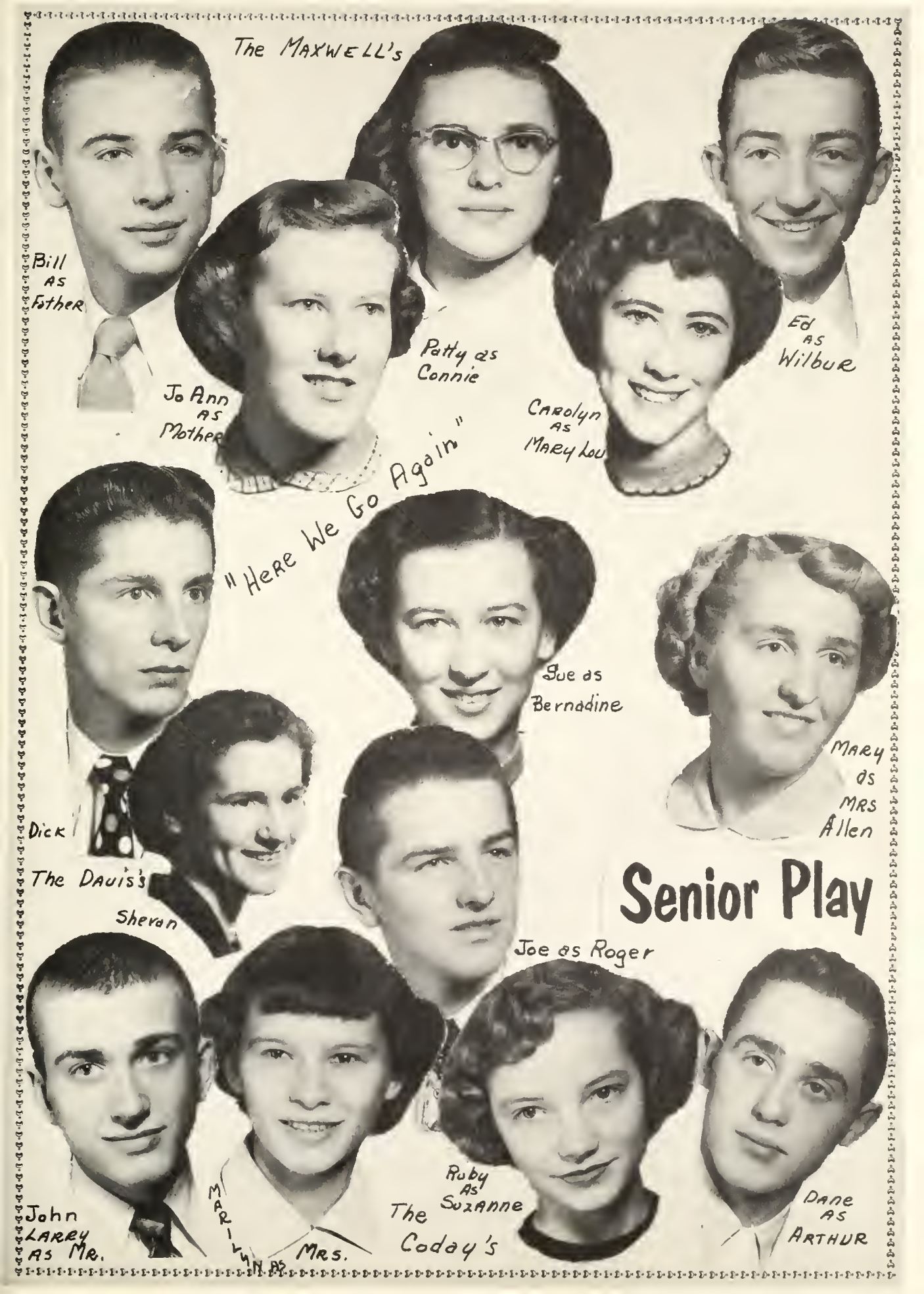
The MAXWELL's
Bill AS Father
Jo Ann AS Mother
Patty as Connie
Carolyn AS Mary Lou
Ed AS Wilbur
"Here We Go Again"
Sue as Bernadine
Mary as MRS Allen
Dick
The Davis's
Sheran
Joe as Roger
Senior Play
John LARRY AS Mr.
MARILYN AS MRS.
The Coday's
Ruby AS Suzanne
Dane AS ARTHUR

C L A S S H I S T O R Y

As a freshman class, we started with thirty-two members. Twenty-four were from Larwill and eight were transferred from Etna-Troy. Those elected as class officers were: Pat DePoy, President; Carolyn Wolfe, Vice President; Sheran Ward, Secretary-Treasurer; and Jo Ann Shook, Reporter.

During the summer, Pat DePoy moved to Florida. Jack Goble, who came to us from Arcola, was then elected President of the Sophomore Class. Mary Leffel came during the second semester from La Grange. A dance was sponsored by the Sophomores in the spring. Marilyn Wilkinson was chosen as our candidate for basketball queen.

Class motto, flower, and colors were chosen. The Junior-Senior Prom was held in the gym. The theme was Hawaiian. Stationery was sold to make money for the Senior Trip. Pat Stephens was our candidate for basketball queen. She won and was crowned on November 2 between the Larwill-Cromwell game. Edwin Wilson came to us from Brook, Indiana, and Ruby Cox came from Risco, Missouri. The Junior play "The Inner Willy" was given in the assembly.

Marilyn Wilkinson, and Nancy Miller were married during the summer. Jack Goble joined the Air Force, and Bill Parrott dropped out of school before the end of the school year.

The senior class play "Here We Go Again" was given Thursday and Friday, March 26 and 27. It was given in the school assembly. They also put out the yearbook for 1952-53.

The annual convocation was held in the Assembly on the afternoon of May 1. On May 3, Reverend Lawrence Smith of Oak Grove Methodist Church, delivered the address at the Senior Sunday Services.

Class Night activities were presented on the evening of May 4. It was a nightclub scene like the Junior-Senior Prom. May 7 was the date selected for Commencement exercises. The speaker for the event was Mr. C.E. Dammon, Registrar of Purdue University.

The Alumni Banquet, which is given annually in honor of the seniors, was held in the gym on May 9.

On May 10 we left for our five-day trip to Washington D.C. and New York. This was one of the many highlights of our twelve years of study.

Sue Anne Noble

P R O P H E C Y

As I lay in my bed in the year 2067, my thoughts drift back to when the class of '53 graduated from Larwill High School. I began to recall what has happened to the class since that date. Here are some of the important dates and what happened to my classmates on those dates.

August 3, 1956 — Dolores Coyle made first lady jet ace. Dolores was today made the first lady jet ace in Korea. This was her 666th mission in the war.

January 12, 1960 — Shirley Mathias found in Arctic. Shirley was found today in the Arctic hovering over the remains of a campfire. She was lost while hunting mushrooms in the Arctic. She was found by the great Eskimo missionary, Dane Waldeck, while he was driving his '40 Chevy to the north pole from Point Barrow.

March 28, 1965 — Carolyn Wolfe tests bomb. Carolyn, the great atomic scientist, climbed up into a 3 foot tower and dismantled a G-Goober bomb that failed to go off in the bomb test at the Larwill Bomb Testing site. It was noticed, as she climbed into the tower, she was still wearing that badge which reads "I Like Ike."

June 4, 1967 — Marilyn Souders and Ruby Cox show athletic ability. Today that great long distance swimmer, Marilyn, will attempt to swim the Atlantic Ocean. Tonight, that lady wrestler, Ruby, better known as "Maude, the Mauler", will fight "Bone Breaker Bernice."

July 5, 1968 — Delbert Surfus reaches top of McKinley. Delbert, that great mountain climber, has just reached the top of Mt. McKinley and is back down at his camp. He stated that he was within 500 yards of the top and his strength was gone. He hadn't eaten for 60 days, when all of a sudden, there loomed up in the distance "SAMS" Hamburger Heaven! It was then, after his 30th hamburger (no pickle) that he knew he could make the top.

November 7, 1979 — Mary Leffel elected Representative. Mary was today elected Representative from the 4th district. She won the election by a landslide. Final returns show that she has defeated her opponent, Mad Mac, the Muck Rakor running on the Repulsive Party ticket, by 3,653½ votes.

August 29, 1971 — Larry Lepley finds lost city. It was revealed today that Larry stumbled on to the long lost city of Brecken while he was exploring the great KlunKonKoo Swamps south of Larwill.

September 1, 1979 Duane Lynch is star of new picture. A new pictu entitled "The Larwill School Lunch Line" or "Wh Bam, Crash!" starring Duane has just been releas This role is expected to be his greatest roman role yet. Playing opposite him will be Freck Funny Face Fanny.

October 31, 1979 Sheran Terman elected President of American Old M Society. Sheran was elected on her ability to s single longer than any woman in the U. S. Howev it was noticed that a tall man was standing in b of her beside a Chevy. Could it be she is hid something?

March 13, 1999 Bill Smith discovers island. Bill sighted the land while lost in a storm on Larwill Lake in boat, the "Leaky Lou." He has announced he w turn it into a resort for aged ex-cart drivers. will be named "Revelg"--spelled backwards, "Glove

April 21, 2007 Cattle Smugglers caught. Jo Ann Shook and Sue No were caught smuggling cattle across the U. S.- Ca dian border. Jo Ann, better known as "Grandma," Sue, alias "Gertie, the Gagger," were caught tod They are also wanted for "Stealing Stuff and Kill Kids."

May 27, 2009 Mary Ellen Schuman elected Pretzel Twister of year. She has been twisting pretzels for 20 ye and can twist pretzels with her toes while she sa them with her hands. When asked how she liked work, she said, "I'm all tied up in it."

June 16, 2009 Joe Michael, world renown barber, has close sha Joe was almost killed today when he was attempt one of the greatest feats of his barbering care climbing into the cage of Horrible Horace, Gorilla, when Catherine Ott, the great wild ani trainer, rushed into the cage and saved him from Gorilla. There is a rumor that Catherine will ma Horace instead of Joe.

December 12, 2011 "Battlin' Dick" is highpoint man in universal baske ball. It was announced today that Dick Bohnst was the greatest player in the Solar System as racked up a total of 276 points against the Mole from Mars. He plays on the Zollinger Sparkplug t of Larwill.

October 18, 2013 Ed Wilson crosses desert in submarine. Ed j arrived in the city of Alexandria after 10 grind days of Churning through the Sahara Desert in Buick powered submarine.

May 31, 2017 — Pat Stephens discovers new method of killing dandruff. This method was unknown to white man until Pat found it in the African village of Lliwral---spelled backwards, Larwill. A great medicine man, Doctor Abercrombie, a graduate of Larwill School, class of '97 (1797), was using the method on apes. It contained a very new ingredient known as Chlorophyll.

June 11, 2019 — Dick Schuh sets new time record to Mars. It was announced in this month's issue of Unpopular Mechanics that he has set a new record of 2 minutes 9 seconds to the planet, Mars, in his ship, the "Gasber Special." It's radically new engine, a souped up '41 Chevy motor, is expected to revolutionize space travel.

Larry Lepley

FULL NAME	NICKNAME	PET SAYING	AMBITION	WEAKNESS	OUTCOME
Richard Gale Bohnstedt	Dick	Son a gun	Piston player	Pierceton	2nd Rose Bud Slim
Ruby Janette Cox	Ruby	Gee Whiz	Housewife	Boys	Acrobat
Dolores Ilene Coyle	Doe	Good Heavens	Stewardess	Jack	Lady Mortician
Mary Elizabeth Leffel	Lizzie	Oh Cripe	Own a car	Money	Beggar
Larry Gene Lepley	Harvey Gocber	CENSORED	Big Dame Hunter	Goils	Grape Stomper
Duane Lynch	Duane	Oh you dumb nut	Good farmer	Bowling	Auctioneer
Shirley Ruth Mathias	Shirley	Hi	Own a 1960 Mercury Convertible	Chocolate Cake	Old Maid School Teacher
Joe Victor Michael	Joe	Dad Burn	College Degree	Playing pool	Alka Seltzer Salesman
Sue Anne Noble	Sue	Bean Soup	Secretary	Yogaisms	Alligator Wrestler
Catharine Ann Ott	Katie	Gees	Own her own Buick	Dad's Buick	Lady Barber
Richard Wallace Schuh	Dick	You Dumb Cob	A good farmer--	Cars	Streetcar Conductor
Mary Ellen Schuman	Mary	Oh Heck	Dietician	Driving	Stock Car Driver
Margaret Jo Ann Shook	Jo	Bless you	Successful Music Teacher	Small Children	Leading group singing at a Revival Meeting
William Glover Smith	Bill	Quit goofin'	Join the Air Force	Yell leaders	Spitcon cleaner
Marilyn Lea Souders	Marilyn	Bang	Raise 5 boys	Eating	Raise 10 girls
Patricia Ann Stephens	Pat	Blank	Nurse	Sailors	Marilyn Monroe the 2nd
Delbert Dan Surfus	Speed	What the heck	Undertaker--	Radio	Stamp licker
Sheran Lea Ward Terman	Sherman	Cripe	Good Cook	Don	Bigamist
Harold Dane Waldeck	Dane	How about that	Millionaire	Late hours	Honky Tonk Singer
Edwin Leon Wilson	Ed	Knuckle-head	Sports announcer	Money	Town Crier
Carolyn Frances Wolfe	Carolyn	Oh Crap	Housewife	Ike	Brain Surgeon

LAST WILL AND TESTAMENT OF CLASS OF 1953

We, the out going class of 1953, of the city of Larwill, county of Whitley, and state of Indiana, being of sound mind and memory, do hereby make, publish, and declare this to be our last Will and Testament, hereby revoking any will or wills heretofore made by us.

I, DICK BOHNSTEDT, will my curly hair to Ted Easterday.
I, RUBY COX, will my height to Le Vonne Miller.
I, DOLORES COYLE, will my long hair to Leola Brunner.
I, MARY LEFFEL, will my ability to carry six subjects to DeWayne Fox.
I, LARRY LEPLEY, will my ability to get all the answers right in bookkeeping tests to Bill White.
I, DUANE LYNCH, will my ability to loaf in shop to Larry Plummer.
I, SHIRLEY MATHIAS, will my dimples to Doris Ewers.
I, JOE MICHAEL, will my haircut to Bill Sroufe.
I, SUE NOBLE, will my ability to play the sousaphone to Robert Van Houten.
I, CATHARINE OTT, will my ability to get my Dad's Buick any time I want it to Marilyn Wilson.
I, DICK SCHUH, will my car to Bill Mathias providing he takes as good care of it as I have.
I, MARY ELLEN SCHUMAN, will my quiet ways to Nancy Rager.
I, JO ANN SHOOK, will my musical ability to Bernice Johnson.
I, BILL SMITH, will my ability to take all the senior girls to the basketball games to Kenny Juillerat.
I, MARILYN SOUDERS, will my slimness to Marlene Bohnstedt.
I, PAT STEPHENS, will my yell leading ability to Otto Boggs.
I, DELBERT SURFUS, will my ability to run the movie projector to Orin Cummins.
I, SHERAN TERMAN, will my ability to get married in my senior year to Patsy Martz.
I, DANE WALDECK, will my height to Norman Reiff.
I, EDWIN WILSON, will my first chair position in band, playing the French horn to Linda Wolfe.
I, CAROLYN WOLFE, will my ability to go steady for a year and a half to Carolyn Waugh.

We, the Senior Class, will our seats in the senior section to the Juniors.

We, the Senior Class, will anything that we leave behind to the Sophomores.

We, the Senior Class, will our "Senior Dignity" to the Freshmen.

In Witness Whereof, We, Marilyn Souders and Carolyn Wolfe, the testators, have set our hand and seal hereto this 19th day of February in the year of our Lord one thousand nine hundred and fifty-three.

Carolyn Wolfe (SEAL)

Marilyn Souders (SEAL)

C L A S S S O N G

Remember all the parties,
  When our hearts were gay
Remember all the teachers
  And the things they had to say?

  Who knows if we shall meet some day
  It may be soon, it may be far away.

We'll be leaving Larwill high
  The old familiar places
That our heart this night embraces tenderly
  In these rooms we've learned to

  Read and write and how to get along
  Thru life eternally and lovingly.

On this night we think of all the
  Things we've done together
All the hope and dreams we've planned for
  And we'll always do our best

  We'll be working in the world
  But we'll remember L. H. S.

--Jo Ann Shook

C L A S S F L O W E R

The Rose

The rose she wears glows with the tint of petals red and warm.
And e'en for hours in beauty spent, as if from heaven borne
Seems e'er to breathe its fragrance new, as perfume on the moors
To color with a kindred hue, those lives like mine and yours.

Edythe Bates Old

We the Senior Class of 1953 chose the American Beauty Rose for our flower. It is a symbol of fragrance and loveliness.

The American Beauty Rose was first grown in France. It is famous for its large fragrant flowers. It was given its name because of its carmine-crimson color. The American Beauty Rose is considered by many as "The queen of the roses."

Mary Ellen Schuman

Underclassmen

President

Alberta Martin

Vice-Pres.

Larry Plummer

Sec Treas

Nancy Rager

Diane Wilson

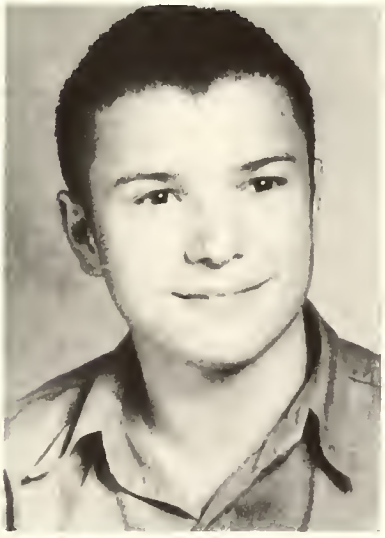

Carl Gebert

Donna Wilkinson

Larry Schuman

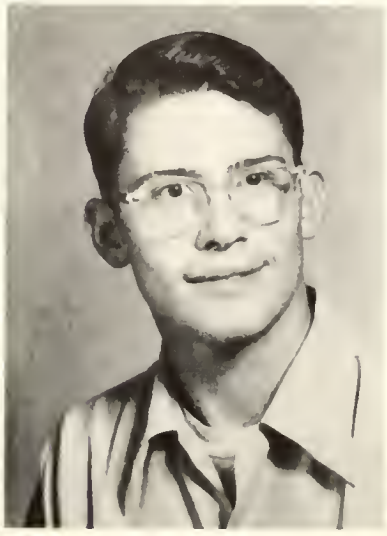

Eugene Leedy

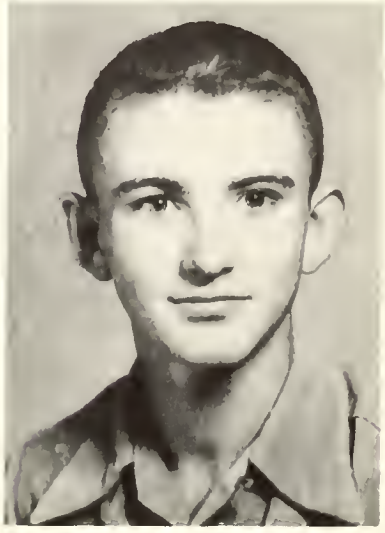

Ted Easterday

Junior Class

La Vonne Miller

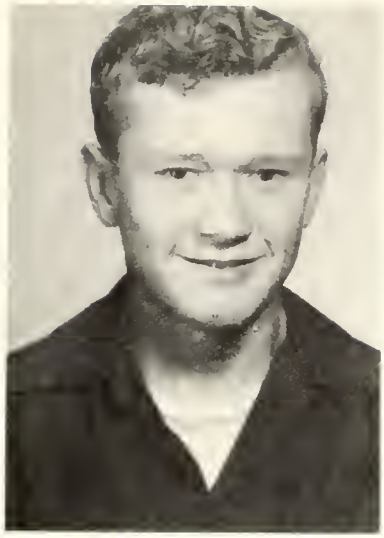

Robert Ruckman

Patricia Menzie

Patricia Martz

Carolyn Boggs

Ilene Leutz

Dorothy Stephens

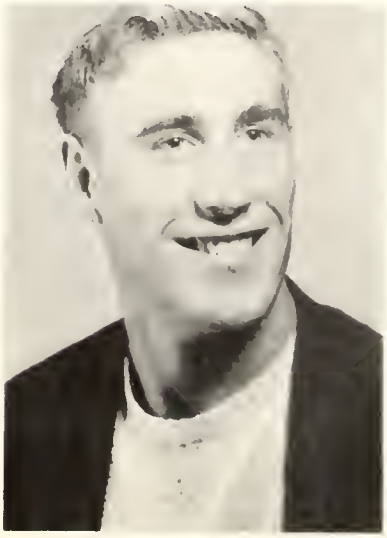

Bud Weirick

Doris Hill

Kenneth Rubrake

Donna Wilkinson

Ivan Werstler

Corinne Clark

Dick Juillerat

Leoda Sellers

Norman Reiff

Marlene Bohnstedt

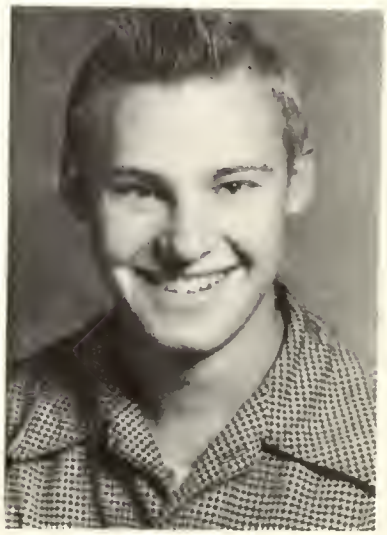

Bill White

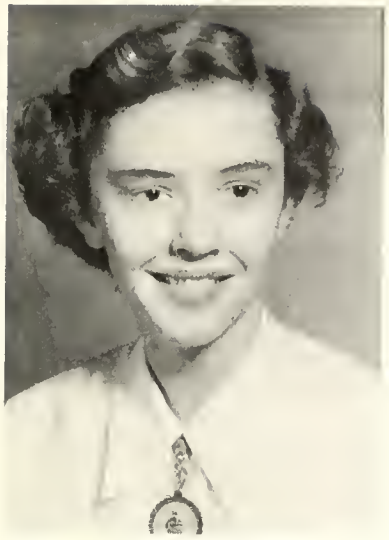

Barbara Bender

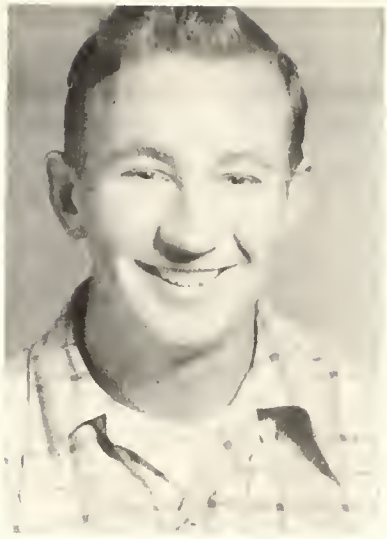

Paul Branning

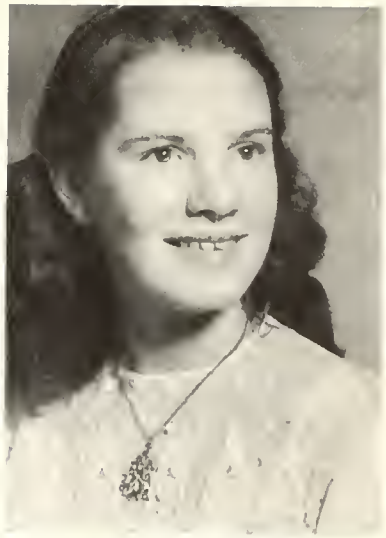

Fannie Mullenax

Everett Schuman

Bernice Johnson

William Mathias

Marilyn Wilson

Dick Kessie

Maude Klingaman

Sophomore Class

Gertrude Buntain

Jerry Terman

Doris Ewers

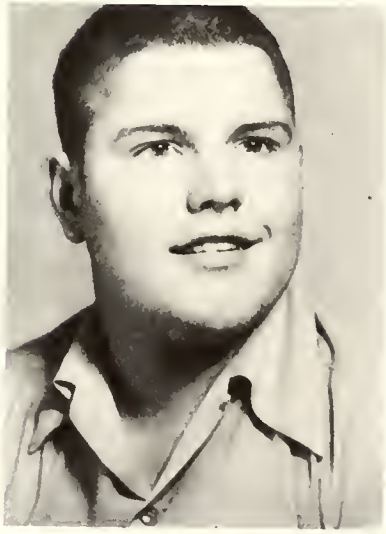

Dean Blanchard

Leola Brunner

Donald Rubrake

Marilyn Repp

Gale Weybright

Nancy Eber

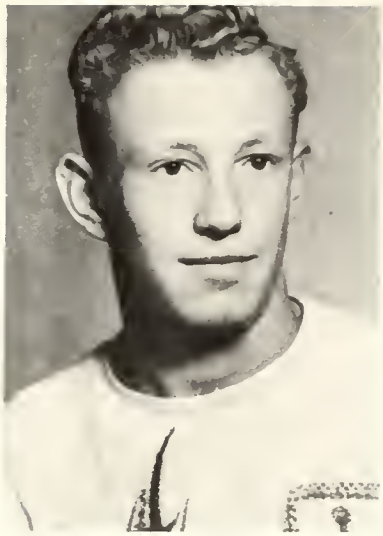

De Wayne Fox

Joyce Jenkins

Junior Shirey

Donna Wolfe

Paul Pickard

Jean Keiser

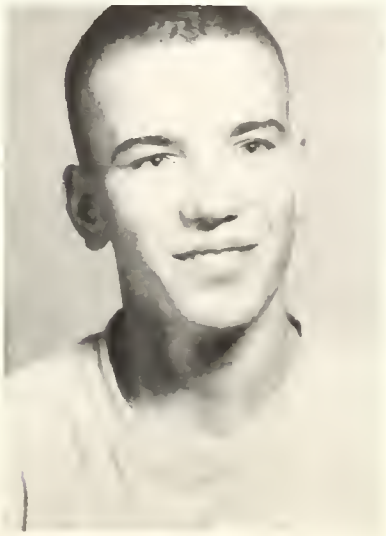

Hal Trump

Glenna Witmer

Keith Nichols

Delores Helblig

Lawrence Keirn

Patricia Reeg

Steven Duggins

Patty Long

Orin Cummins

Elizabeth Miller

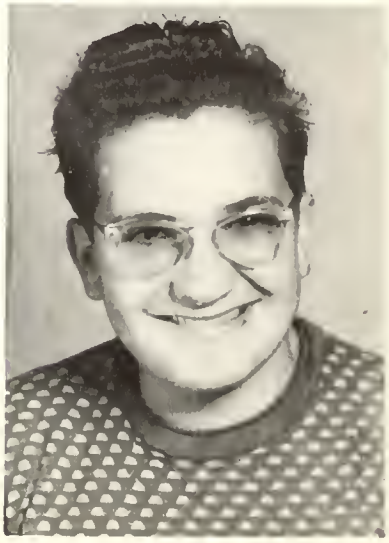

Bill Sroufe

Freshmen Class

Alta Myers

James Carter

Barbara Sheets

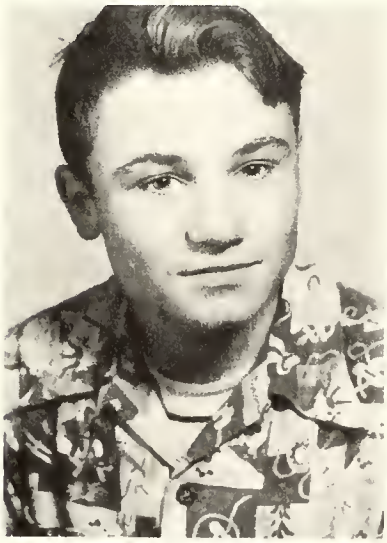

Walter Rowland

Arlene Reid

Leslie Bills

Eva Keirn

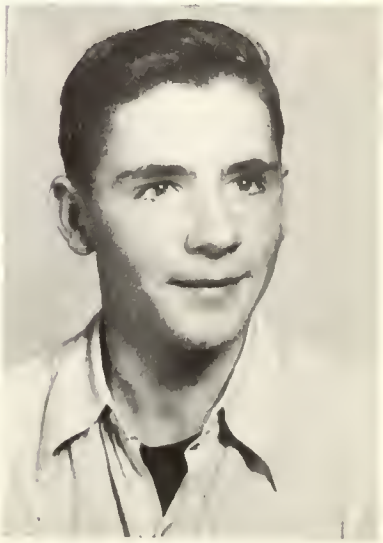

Otto Boggs

Carolyn Waugh

Fred Cornelius

Linda Wolfe

Ronald Waterman

Nancy Kistler

Robert Van Houten

Joann Vandersaul

Doyle Nichols

Dora Gaerte

Lynn Brunner

David Repp

Donald Boner

Kenneth Juillerat

Clarke Conley

Rosia Jane Beard

SEVENTH GRADE - Larry Carter, Jerry Starihime, Retha Hawn, LaDonna Ness, Charmine Johnson. Jerry Vandersaul, Junior Mullenax, Charles Plummer, Barbara Wolfe, Alberta Gawthrop, Jayne Noble, Dorcas Maloney. David Leutz, Brian Zumbrun, Ronald Rubrake, Donna Overmyer, Alva Schroeder, Mary Pritchard, Nancy Halt. Mr. Shoemaker, Sandra Saunders, Tom Hursey, Dean Snapp

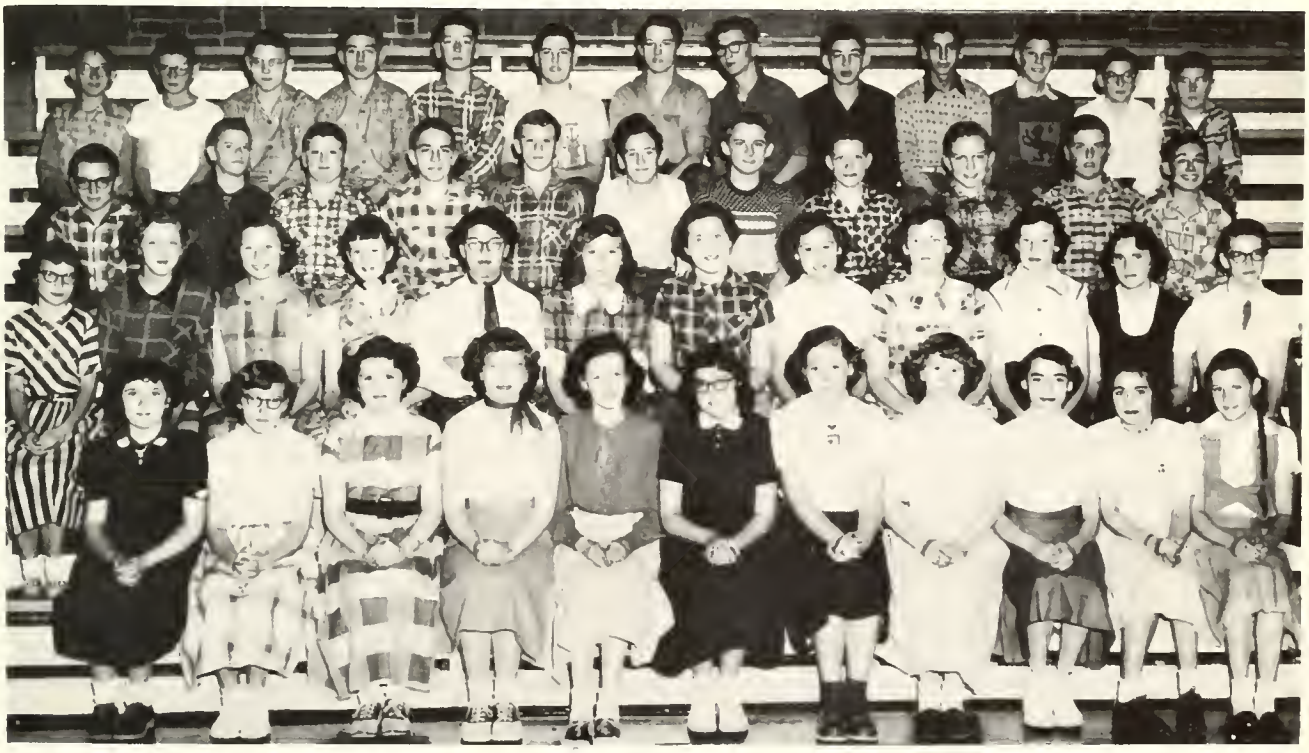

EIGHTH GRADE - Georgia Cummins, Ada Brunner, Barbara Miller, Darlene Hontz, Mary Cook, Jane Smith, Marilyn Burnworth, Delores Watson, L. Repp, Karen Mathias, Marilyn King. Nancy Schafer, Norma Wagner, L. Johnson, Marilyn Foss, Patricia Hooker, Donna Riemersma, Nellie Long Sharon Gaerte, Joy Leedy, Priscilla Carter, Alice Stephens, Mollie Michael. Eddie Myers, Tim Watson, Melvin Mathias, Norman Metzger, J. Cook, Paul Sheets, Larry Burnworth, David Wilson, Donald Kessie, R. Fosnaugh, Mervin Spaw. Roger Rollins, Roger Gregory, Roger Tuggle, Larry Spaw, Monroe Walker, Jerry Reiff, Gary Johnson, Larry Watson, Jerry Metzger, Lawrence Sheets, Derryl Hawn, Buddy Holler, J. Lemon

FIFTH GRADE

Row One - Bruce Foss, Kerwin Hawn, Sally Halt, Judith Smith, Rita Wood, Judith Baxter

Row Two - Royce Ruckman, Stanley Walker, May

Row Two - Royce Ruckman, Stanley Walker, Mary Tom, Carolyn Surface, Julia Repp, Neva Overmyer, Paul Boggs

Row Three - Robert Snyder, Earl Bower, Leon Long, Billy Leffel, Donna Gable

Monzelle Thomson, Teacher

SIXTH GRADE

Row One - Rebecca Ward, Roger Reece, Mary Lou Wolfe, Carolyn Schafer, Carol Ann Bohnstedt

Row Two - Ilene Rubrake, Robert Hart, Lester King, Fred Gawthrop, Virgil Van Houten, Richard Walker, Norman Sheets

Row Three - Terrell Juillerat, Marilyn Metzger, Linda Ross, Jac Spaw, Sandra Foss, Pauline Rubrake, Ronald Schroeder, James Perry

Betty Wilson, Teacher

THIRD GRADE

Row One - SuEllen Halt, Stanley Wilson, JoEllen Halt, Shirley Widman, Linda Nace

Row Two - Judy Adams, Roy Rubrake, Doug Smith, Beverly Mathias, Dickie Schafer

Row Three - Betty Barnes, Gail Ross, Janet Baxter, Terry Gable, Stephen Eiler, Carolyn Hann, Michael Ward

Absent: Kay Felger, Johnny Cameron

Dorothy Williamson, Teacher

FOURTH GRADE

Row One - Marie Rollins, Jimmy Vandersaul, Peggy Perry, Gladys Hart, Deloris Snyder, David Gangwer, Shirley Webster, Larry Wolfe

Row Two - Catharine Carter, Jimmy Sims, Rebecca Hart, Lois Wagner, Terry Brunner, Theresa Overmeyer, Cynthis Miner, Phyllis Hann

Row Three - Donald Mathias, Vernagene Hertsel, Roger Kessie, Sally Widman, Judy Schafer, Dorthy Cramer, Dennis Johnson

Standing - Mrs. Shoemaker, Rhea Repp, Bobby Wolfe, Mary Rollins, Denny Cornelius, Leta Mae King, Janice Dunfee, Jimmie Johnson, Sharon Ott

Nancy Shoemaker, Teacher

FIRST GRADE

Row One - Jane Holycross, Harold Fosnaugh, George Rubrake

Row Two - Nancy Gangwer, Shirley Walker, Patricia Wolfe, Allen Bower

Row Three - Diana Kessie, Rosezellia Gawthrop, Beth Repp, Kay Hartman

Row Four - Gary Crawford, Janice Snyder, Sally Smith

Row Five - Dianne Ruckman, Joyce Corner, Terry Ward

Seated at the Table - Michael Mulligan, Susan Craig, Richard Grunstad, Stella Carter, Junior Wood, John Adams

Willeadean Conley, Teacher

SECOND GRADE

Row One - Marta Stephens

Row Two - Charles Hart, Larry Van Houten, Bobby Riemersma, Sharon Ann Hyndman

Row Three - Karen Williamson, Henry Beard, Kay Craig, Nancy Schuman, Dennis Spaw, George Webster

Row Four - Gary Williamson, Danny Smith, Lynn Kyler, Leroy Redman

Seated at the Table - Marcia Gawthrop, Rebecca Barnes, Vicky Barney, Ronald Walls, Janice Sims, Barbara Zumbrum, Sharon Nace

Hazel Lemon, Teacher

Activities

Band

Nancy Rager
Leola Brunner
Patty Long
Hal Trump
Jo Ann Shook
Sue Noble
Miss Stemen

Linda Ross
Alta Myers
LaVonne Miller
Elizabeth Miller
Otto Boggs
Jayne Noble
Terrill Juillerat
Roger Rollins
Marilyn King
Linda Wolfe
Neva Overmyer
Carolyn Wolfe
Glenna Whitmer
Jean Keiser
Joyce Jenkins
Nancy Schafer
Carolyn Waugh
Marilyn Souders
Donna Wilkinson
Clarke Conley
Edwin Wilson
Arlene Reid
Ilene Leutz
Donna Wolfe
David Repp
Marilyn Wilson
Carolyn Boggs

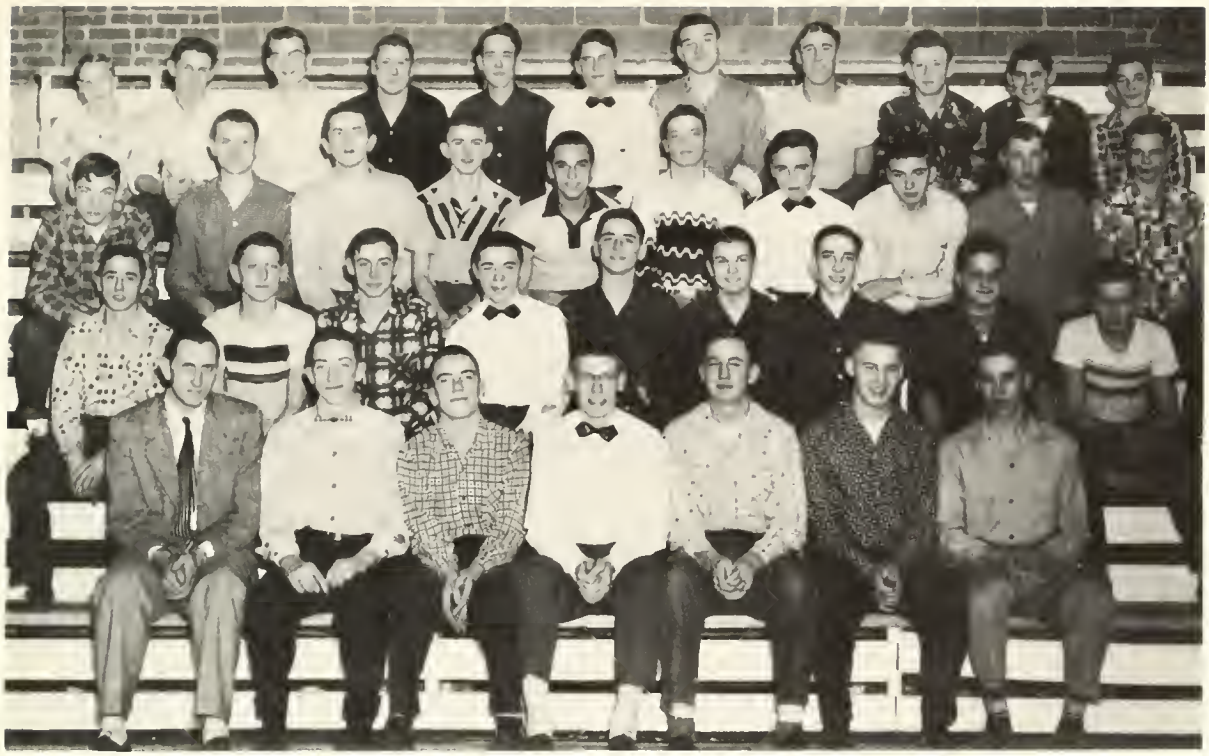

H I Y

Mr. Kline, Ed, Hal, Dick, Paul, Bill, Bill--Duane, Lynn, Lawrence, Fred, Otto, Carl, Orin, Bill, Bob--Leslie, Junior, Joe, Ted, Bill, Jerry, Clarke, Larry, Steve, Keith--Doyle, Dick, Delbert, Gale, Dick, Gene, Larry, Bud, DeWayne, Don, Ronnie

Miss Schuman, Mary, Pat, Shirley, Maude, Leola, Marilyn--Ruby, Sue, Dolores, Sheran, Barbara, Eva Lou, Nancy, Joan, Nancy, Pat

Marilyn, Carolyn, Barbara, Ilene, LaVonne, Alberta, Patsy, Donna, Joyce, Donna--Diane, Dorothy, Rosia, Bernice, Marlene, Gertrude, Glenna, Doris, Deloris, Leoda, Corrinne--Jean, Pat, Elizabeth, Donna, Doris

S S S

F. F. A.

Donald Boner, Robert Ruckman, Lawrence Kiern, Carl Gebert, Dean Blanchard, Clark Conley, Dick Schuh, Larry Schuman, Gail Weybright, James Carter, David Repp. Bill Mathias, Mr. Gillespie, Everett Schuman, N. Reiff, Kenneth Juillerat and Hal Trump

Booster

Dave, Clark, Otto, Bill, Gale, Dick, Gene, Bill, Dick, Don, Warren, Ed Corrine, Leoda, Gertrude, Carolyn, Nancy, Arlene, Leota, Marilyn, Doris, Barbara, Marilyn, Dolores, Ruby; Patty, Doris Donna, Glenna, Joyce, Donna, Jean, Barbara, Carolyn, Rosia, Donna; Carolyn, Sheran, Mary, Marlene, Patty, Catherine, Patsy, LaVonne, Nancy, Mary; Wilson, Marilyn, Diane, Joe, Dolores, Jo Ann, Bill, Dorothy, Patty and Nancy

FTA

Standing-Joan, Leola, Linda, Alta, Pat, Bill, Bill, Dick, Joe
Marilyn, Fannie, Diane, Mary E., Joan, Dora
Seated-Shirley, Elizabeth, Jo Ann, Marilyn, Maude, Mr. Holycross

CHORUS

Don, Fred, David, Dick, Paul, Gene, Clarke, Ed, Miss Stemen
Barbara, Carolyn, Nancy, Patsy, Alberta, Sue, Marlene, Alta,
Carolyn, Ruby, Carolyn, Joyce, Marilyn, Diane, Arlene, Eliza-
beth, Joan, Gertrude, Dora, Dolores, Leola, Sheran, Donna,Pat
Jo Ann, Pat, Dorothy, Fannie, Doris, Marilyn, Linda

Group Discussion Mr. Holycross
Pat, Carolyn, Sheran, Shirley, Mary, Joe

Paul Pickard

Highest Batting Average

Oratory

Joe

Humorous

Dramatic

Pat

Queen And Her Court
Jo Ann, Barbara, Shirley, Alberta, Pat, Leola

Cooks

Freeda, Nellie, Glenn

LaVonne, Emra

Carolyn, Sue, Pat, Sheran

Sue

Alice, Nellie, Joy

Marilyn, Diane

Sally Halt
Carol Bohnstedt
Richard Walker
David Wilson
Chuck Plummer
Dick Juillerat
Bill Mathias
Bill White
Sheran Terman
Hal Trump
Fred Cornelius
Shirley Mathias
Marilyn Souders
Jo Ann Shook
Mary Schuman
Sue Noble
Ilene Leutz
Ruby Cox
Carolyn Wolfe
Pat Stephens
Maude Klingaman
Mary Leffel
Dolores Coyle
Pat Long

Barbara, Dorothy, Carolyn
Nancy, Patty and Ilene

Sunshine Initiation

S-s-s Boom!

THE OFFICE FORCE
Sheran and Carolyn

QUIT YOUR KIDDING

Norman
Alberta
Bill W
Larry
Dick K
Nancy
Patsy
Dorothy
Carolyn
Dick J.
Marilyn
LaVonne

Miss
Stemen

Sports

Larry

"Ab"

Dick

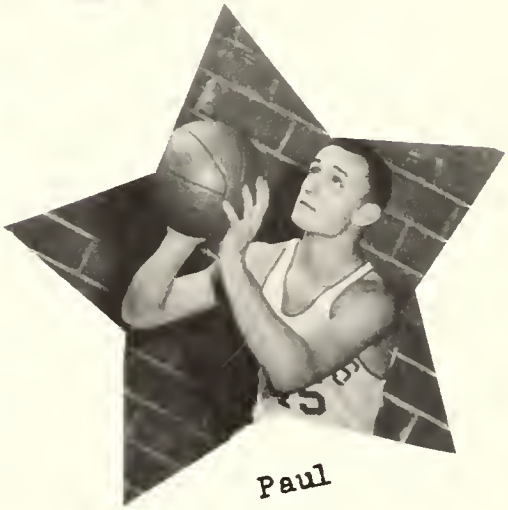

Paul

Kenny

Ed

Dick

Nancy Pat Dorothy

Ted

Bud

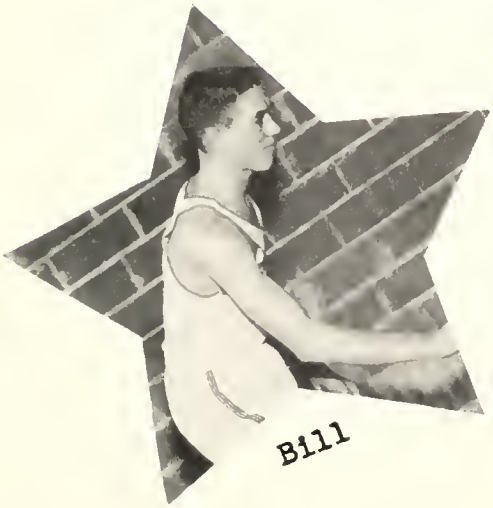

Bill

Duane

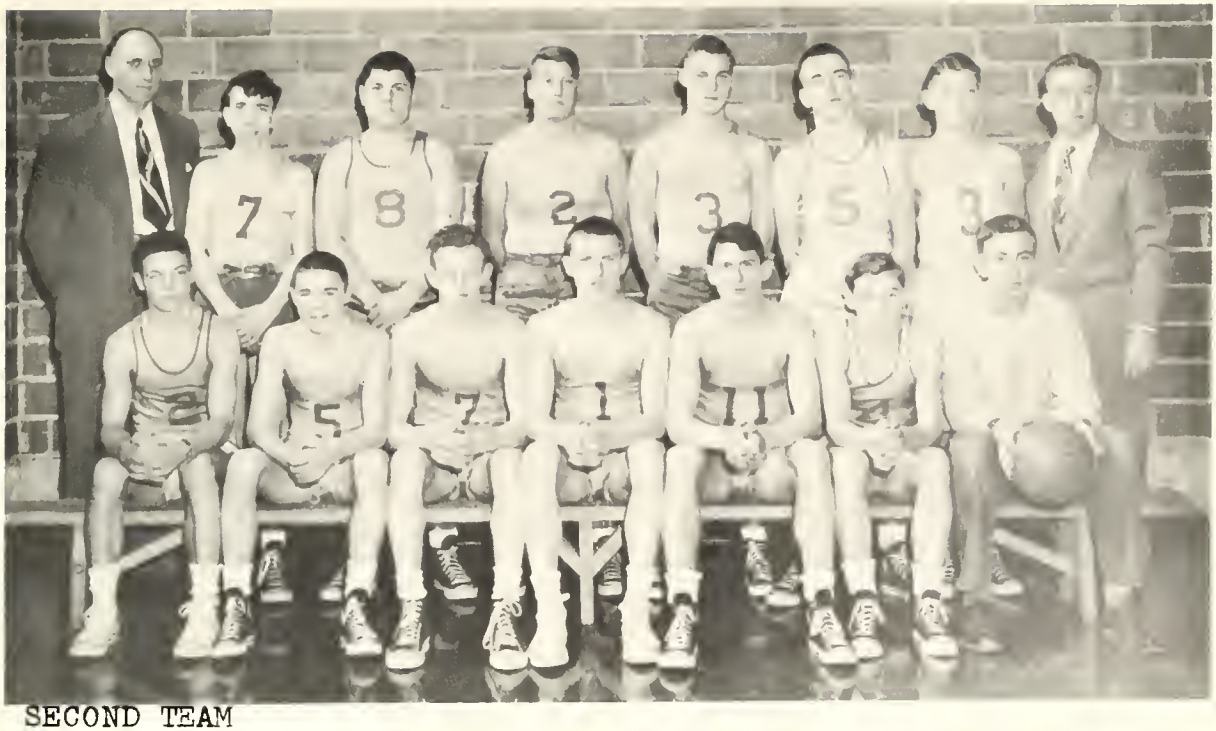

SECOND TEAM

Row One - Jerry Terman, Fred Cornelius, DeWayne Fox, Junior Shirey, Gene Leedy, Lawrence Keirn, Paul Branning, student manager

Row Two - Principal "Doc" Holycross, Orin Cummins, Dean Blanchard, Gale Weybright, Bill White, Hal Trump, Lynn Brunner, "Ab" Wilson, coach

FRESHMAN BASKETBALL TEAM

Row One - Donald Boner, Fred Cornelius, Clarke Conley, Lynn Brunner, Ronald Waterman, Paul Branning, student manager

Row Two - Principal "Doc" Holycross, James Carter, Gene Leedy, Ted Easterday, Larry Schuman, Otto Boggs, "Ab" Wilson. coach

SOFTBALL

Row One - Larry Plummer, Duane Lynch, Bud Weirick, Ed Wilson, Everett Schuman, Paul Pickard, Dick Juillerat, Paul Branning.

Row Two - Orin Cummins, Lynn Brunner, Ted Easterday, Dean Blanchard, Hal Trump, Dick Bohnstedt, Gene Leedy, Larry Schuman, Jerry Terman, Fred Cornelius, Lawrence Keirn. "Ab" Wilson, coach

GRADE BASEBALL

Row One - Dennis Cornelius, Jerry Stairhime, Ronald Schroeder, Jerry Vandersaul, Brian Zumbrun, Tom Jurs
der, Jerry Vandersaul, Brian Zumbrun, Tom Hursey, Terry Brunner

Row Two - Coach Tim Shoemaker, David Leutz, Larry Carter, Chuck Plummer, Junior Mullenax, Ronnie Rubrake

JUNIOR HI TEAM

Row One - Coach Tim Shoemaker, Melvin Mathias, David Wilson, Eddie Myers, Dean Snapp, student manager

Row Two - Larry Burnworth, Jerry Metzger, Gary Johnson, Roger Tuggle, Norman Metzger

JUNIOR HI SECOND TEAM

Row One - Dennie Cornelius, Brian Zumbrun, Alva Schroeder, Terry Brunner, Dean Snapp, student manager

Row Two - Coach Tim Shoemaker, Ronald Rubrake, David Leutz, Chuck Plummer, Junior Mullenax, Jerry Vandersaul

Advertising

September

1. Labor Day
2. School starts
5. Softball at Coesse. Bill's birthday
9. Pat Stephens elected president in first class meeting of Seniors.
12. Washington Center softball, here
15. Started Curtis Magazine Sale
16. Coleman Marionettes, "Tom Sawyer."; Carolyn's birthday; clubs meet and Churubusco softball game here.

17. Constitution Day - Senior's present a program. Duane's birthday.
18. Drawing for County Softball Tourney.
19. Softball at Jefferson Center
22. Immunization program. Bill Sroufe enters school.
23. Juniors choose their class rings.
24. Sunshine Initiation
25. County Softball Tourney
26. Junior Hi Fish Fry. Home Run out.
28. Sunshine Luncheon at Indianapolis.

October

1. First basketball practice, Hi-Y initiation, Lunchroom conference.
2. Joe's birthday, FTA organized and Jo Ann Shook elected president.
3. Picture "Day at Larwill School"taken
6. Magazine sales Certificates Awarded Bill gets radio; Sheran travel clock
8. Mass fire drill
9. Booster Club organized.Joe President
10. Senior Pictures taken. Ruby's birthday. Class parties.
11. Band Concert at Etna.
13. Potluck PTA supper
14. FTA attend Teacher's Meeting. Local cross country.
17. Junior class play, yell leaders elected. Mrs. Holycross's birthday.
18. District meeting of SSS at Bippus.
20. Diphtheria shots.
21. Cross Country Meet at Franke Park.
22. Started SSS Card Sales
23. Sheran became Mrs. Don Terman.
24. Teacher's Institute, Dolores's natal day
25. Band went to Manchester - mass band
27. Basketball supper
28. First snow for 1953
29. Yell practice
30. Annual meeting, Good Citizens chosen
31. Halloween, Home Run, Election School

November

1. Basketball game at Coesse
3. School election, elected queen candidates
4. Basketball Queens Contest started. Bippus here; election day.
5. GAA hike
6. County Oration Contest. FTA conference at Manchester. Jr. Hi at S. W.
7. Pierceton there
10. Special Meeting of Sunshine Society
11. Class Meetings - Armistice Day
12. 4th Grade went to Fort Wayne on tour
13. Visitation Day - South Whitley game Home Run out - GAA
14. Business Education Day, Columbia C.
16. Elementary Music Festival at S. W.
17. Practice for the crowing of queen
18. Claypool here, crowned the queen
19. George Rogers Clark celebration
20. Junior Hi at Washington Center
21. Lion's Cakewalk
24. Trip Committee met at Carolyn's home
25. Churubusco there, Senior Pictures
26. Exchanged pictures with friends, and had Turkey for lunch

27-28 T H A N K S G I V I N G

December

1. New teachers, Mr. Bell and Mrs. Rush
2. Skating Party at Pat's
3. Speaker from Purdue - Dr. Bateman
4. Group Discussion at Coesse
5. Home Run, Got Discussion Certificate
6. Catharine's birthday
8. PTA Meeting - 4th grade had program
9. Students substituted for Mrs. Holycross (ill) Class Meetings
10. Wolf Lake there
11. Columbia Township here
12. Troy Junior Hi vs Larwill 7th grade Thorncreek Junior Hi vs Larwill 8th
15. Annual meeting - Booster's will sell Trojan License tags
16. Faculty Christmas Party - Club meetings - Bill broke his thumb
18. Christmas Program by Manchester students, worked on school program
19. Clearcreek here
23. Christmas Dance sponsored by Seniors
24. Christmas Vacation
25. Had turkey - nice long VACATION
29. Larry's birthday
30. Belled Jack and Carol - skating good
31. Senior New Year's Eve Supper.

January

1. New Year's Day
5. First day back to school, teacher's meeting
6. Review for Exams
7. Principal's Meeting - More review
8. No school, ice
9. No school, ice
10. Drawing for County Tourney
12. P.T.A. Panel Discussion - Exams given
13. Class Meetings - Seniors talk trip
14. Group Pictures taken - Art Class
15. Local Humorous Reading - Busco Junior High School here - Truman's last talk
16. Home Run Published - County tourney Larwill vs Jefferson Center at 7 P.M.
18. Mary Ellen's birthday
19. Lee's birthday (Robert E.)
20. Watched Inauguration on TV - SSS and Hi-Y meetings
22. County Humorous Reading Contest - Jr Hi vs Collins - Senior Trip talk
23. Cromwell there - Chose announcements and name cards - talked trip again - measured for caps and gowns.
24. Reading Play Books
26. Doc sick with flu - Busco freshmen h
27. Saw two movies in Civics
28. Home Run news again
29. Coesse Jr. Hi T - Home Run Work
30. Wolf Lake here - Senior Scholarship Tests for Shirley, Jo Ann, Mary, Joe Larry, Edwin and Patty

February

2. Mr. Haley's first day-Ground Hog Day
3. Larwill won Freshman County Tourney
3. Washington Center her - more annual
4. Set date for Hi-Y-SSS Party Feb. 18.
5. Rosia's birthday
6. Coesse here - overtime - still lost
7. District Music Contest - Institute
9. PTA FOUNDERS DAY - Contestants furnished the Musis - Mrs. White spoke
10. Juniors start stationery sales
Grade County Tourney Begun
Annual meeting - Class meetings
11. Dane's birthday - Dramatic Readings
12. Lincoln's birthday - County Dramatic Reading Contest at Churubusco - Pat
13. Sidney there, Home Run Out
14. Valentine's Day - Grade Tourney ends
17. Freshmen girls played 8th grade
18. Ash Wednesday - Hi-Y Party with SSS
19. Wabash singers here - Announced the sectional drawing
20. Sectional Tickets on sale - Close of the 4th Grading period
27. Larwill won 1st Sectional Game, Cla - pool - good game
28. Lost to Leesburg Friday at 4 p.m.

March

2. Senior play try-outs
5. Chorus practice all day at South Whitley
6. Band practice all day at South Whitley
County Music Festival at South Whitley
9. P.T.A. Community Pot Luck Banquet for Basketball Squad
Junior boys played Senior boys in first game of interclass.
10. Senior play practice after school.
Senior girls defeated Freshmen girls in interclass.
11. Teacher's meeting after school
Sophomore boys defeated Freshmen in interclass.
12. Name cards came.
Junior girls defeated Sophomore girls in interclass.
13. Juniors walk off with both games of the interclass.
Imperial Singers here.
16. Play practice after supper.
17. P.T.A. Benefit game between South Whitley and Larwill Alumni.
Saint Patrick's Day.
19. F.T.A. meeting at Mr. Holycross's home after school.
Senior play practice after supper.
F.F.A. Father and Son Banquet.
20. School Dance sponsored by Band "Spring Fantasy".
22. Marilyn's birthday.
Palm Sunday.
26. Senior Play.
Announcements came.
27. Senior play.
Cast invited out to Wilson's afterward.
Home Run Out.
End of 5th grading period.
31. Sue's birthday.

April

1. April Fool's Day
"Strike Out" published.
Report cards came out.
2. Triangular meet with Silver Lake and South Whitley at S. Whitley.
3. Good Friday--No School!
5. Easter Sunday.
6. Dolores sports diamond ring.
7. Annual meeting after school.
8. Jefferson Center, Coesse, and Larwill in triangular meet here.
10. Track meet with Concord and Milford at Milford.
Sunshine Society sponsored Mother-Daughter-Ideal Lady Tea.
14. Track meet with Chester Twp. and Pierceton at Chester Twp.
16. Sheran's birthday.
17. Track meet with Jefferson Center and Churubusco at J. C.
18. S.S.S. all day trip to Indianapolis.
21. Track meet at Syracuse
24. Art Show
25. Prom at Van Orman Hotel in Fort Wayne.
County Track Meet.
29. Ed's birthday.

May

1. Award Convocation.
3. Senior Sunday Service.
4. Class Night Exercises.
7. Graduation.
9. Alumni Banquet.
10. Seniors leave on trip.
12. Shirley's birthday.
15. Home from N. Y. and Wash.

1952	Work	Address
Beverly Anderson Lepley	Office Work	Lafayette, Indiana
Annabelle Baker	Beautician	Fort Wayne, Indiana
Betty Banning	Civil Service	Washington, D. C.
Patricia Brandenburg Keck	Factory	Pierceton, Indiana
LaDean Brunner	Beautician	Fort Wayne, Indiana
Wendell Buntain	College student	Fort Wayne, Indiana
Norma Clark Jerraid	Office Work	Columbia City, Indiana
Phillip Conley	College Student	Fort Wayne, Indiana
Carol Coyle Cole	Bookkeeper	Columbia City, Indiana
Geraldine Gaff	Office Work	Muncie, Indiana
Helen Gregory	Office Work	Columbia City, Indiana
Reynold Juillerat	Navy	
James Juillerat	Factory	Columbia City, Indiana
Arlene Klingaman	Beautician	Columbia City, Indiana
Mary Lou Lemon Shook	Housewife	Honolulu, Hawaii
Irene Martin Pickard	Dental Assistant	Columbia City, Indiana
Joe Medley	Factory	Detroit
Lois Mitchell Porter	Lab. technician	Angola, Indiana
Shirley Phend	College student	Bloomington, Indiana
Marlene Rush	Beautician	Larwill, Indiana
Roger Schuman	State Milk Tester	Maryland
Don Terman	Office work	Larwill, Indiana
Suzanne Trump	Office work	Columbia City, Indiana
Carol Watson Goble	Housewife	Amarillo, Texas
Larry Wilkinson	Farmer	South Whitley, Indiana

1951		
Bonnie Jo Bohnstedt	Student Nurse	Fort Wayne, Indiana
Warren Cox, Junior	Air Force	
Delois Cunningham	Office Work	Larwill, Indiana
Anna Marie Deeter Johnston	Housewife	Norman, Oklahoma
John Ellis	Farmer	South Whitley, Indiana
Elizabeth Gale Stanfield	Housewife	North Webster, Indiana
William Graham	College Student	Lafayette, Indiana
Gail Helfrich	Factory	South Whitley, Indiana
Nancy Hyndman	Office Work	Columbia City, Indiana
Carl Kessie	Factory	Larwill, Indiana
Patricia Kile	Beautician	Fort Wayne, Indiana
Tom Michael	College Student	Crawfordsville, Indiana
Max Myers	Contractor	South Whitley, Indiana
Gale North	Marines	
Sarah Jane Reece	Office Work	Larwill, Indiana
Paul Schuman	College Student	Lafayette, Indiana
Lowell Stidham	Factory	Chicago, Illinois
Tom Terman	Navy	
Norma Watters Myers	Bank	South Whitley, Indiana
Richard Reiff	Factory	North Manchester, Indiana

1950

Marjory Barney Grant	Housewife	Muskegon, Michigan
Harlow Barney	Navy	
Shirley Brunner Van Voorst	Housewife	Larwill, Indiana
Louise Buntain Brown	Housewife	Dublin, Ohio
Paul Creager	Army	
Stanley Duggins	Army	
John Fulk	Navy	
Carol Gaff	Housewife	South Whitley, Indiana
James Grant	Truck Driver	Muskegon, Michigan
Carolyn Harris	Office Work	Bluffton, Indiana
Carroll Holycross Watson	Housewife	Larwill, Indiana
Eloise Keirn Campbell	Housewife	Larwill, Indiana
Wilodene Kemery	Home	Columbia City, Indiana
Marilee Miller	Office Work	Fort Wayne, Indiana
Marilyn Miller	Office Work	Fort Wayne, Indiana
Jolene Overmeyer Mc Farren	Housewife	Winona Lake, Indiana
James Ruckman	Army	
Robert Shook	Navy	
Jerry Smith	Air Force	
Forrest Van Voorst	Navy	
Rex Ward	Factory	Larwill, Indiana
Isabel Werstler Ruckman	Secretary	Larwill, Indiana
Sue Ann White Phend	Housewife	Hinesville, Georgia
Joyce Wilkinson	Home	South Whitley, Indiana

1949

Ronald Wolfe	Navy	
Albert Bohnstedt	Factory	Columbia City, Indiana
Betty Bohnstedt Goodrich	Office Work	Larwill, Indiana
James Creager	Factory	Columbia City, Indiana
Dwight Deeter	Navy	
Phyllis Eley Eakright	Housewife	El Paso, Texas
Vera Lois Fritz Shively	Housewife	Winona Lake, Indiana
Charles Heintzelman, Jr.	Office Work	Charleston, West Virgi
Norene Hull Slats	College Student	Anderson, Indiana
Barbara Kistler Kessie	Housewife	Larwill, Indiana
Lavon Kitson	Deceased	
Lynn Klingaman	Army	
Lyle Lynch	College Student	Chicago, Illinois
Margaret Marker Ober	Housewife	Albion, Indiana
Sheldon Marrs	Navy	
Noel Medley	Electrician	Chicago, Illinois
Richard Mitchell	Army	
Lois Myers Hartmen	Housewife	Larwill, Indiana
Leolan Pressler	Army	
Marlouise Schuh	College Student	Lafayette, Indiana
Richard Schuman	Army	
Constance Smith	Office Work	South Whitley, Indiana
Lester Gene Souder	Home	Larwill, Indiana
Grace Stratton Heller	Office Work	Fort Wayne, Indiana
Florence Stidham Deeter	Office Work	Etna Green, Indiana
Betty Lou Waldeck Magenson	Housewife	Columbia City, Indiana
Lola Western Zumbrum	Housewife	Columbia City, Indiana
Robert White	Marines	

1948

Genevieve Banning Ramos	Housewife	Fort Wayne, Indiana
Gene Bohnstedt	Army	
Jo Ann Bohnstedt Bell	Housewife	North Webster, Indiana
Vera Buntain Baxter	Housewife	Leesburg, Indiana
Lee Eberly	Farmer	South Whitley, Indiana
Velma Gaff Miller	Housewife	Fort Wayne, Indiana
Jeanne Gebert	College Student	Madison, Wisconsin
Robert Hartman	Plumber	Larwill, Indiana
Paul Hearn	Factory	Larwill, Indiana
Joyce Holycross Grable	Housewife	Columbia City, Indiana
Bonnie Kile McKibben	Housewife	Columbia City, Indiana
Martha Leutz Blackburn	Secretary	Fort Wayne, Indiana
Evelyn Marrs Hearn	Housewife	Larwill, Indiana
Richard Mitchell	Railroad Telegrapher	Fort Wayne, Indiana
Marjory Noble Nichols	Housewife	Metz, Indiana
Marjory Orcutt Davidson	Housewife	Albion, Indiana
William Phend	Army	
Hal Schuman	Army	
Robert Smith	Army	
Glora Souders	Secretary	Fort Wayne, Indiana
Phyllis Vandersaul	Telephone Operator	Columbia City, Indiana
Harold Van Voorst	Factory	Fort Wayne, Indiana
Janice Ward Kile	Housewife	Columbia City, Indiana
Ronald Weaver	Army	
Joyce Weirick Clemmens	Housewife	Coesse, Indiana
Joan Werstler Myers	Housewife	Indian Village, Indiana
Joan Weybright	Factory	Larwill, Indiana

The HF Group
Indiana Plant
110516 B 20 00
10/5/2007